Gemeinde Thürnen
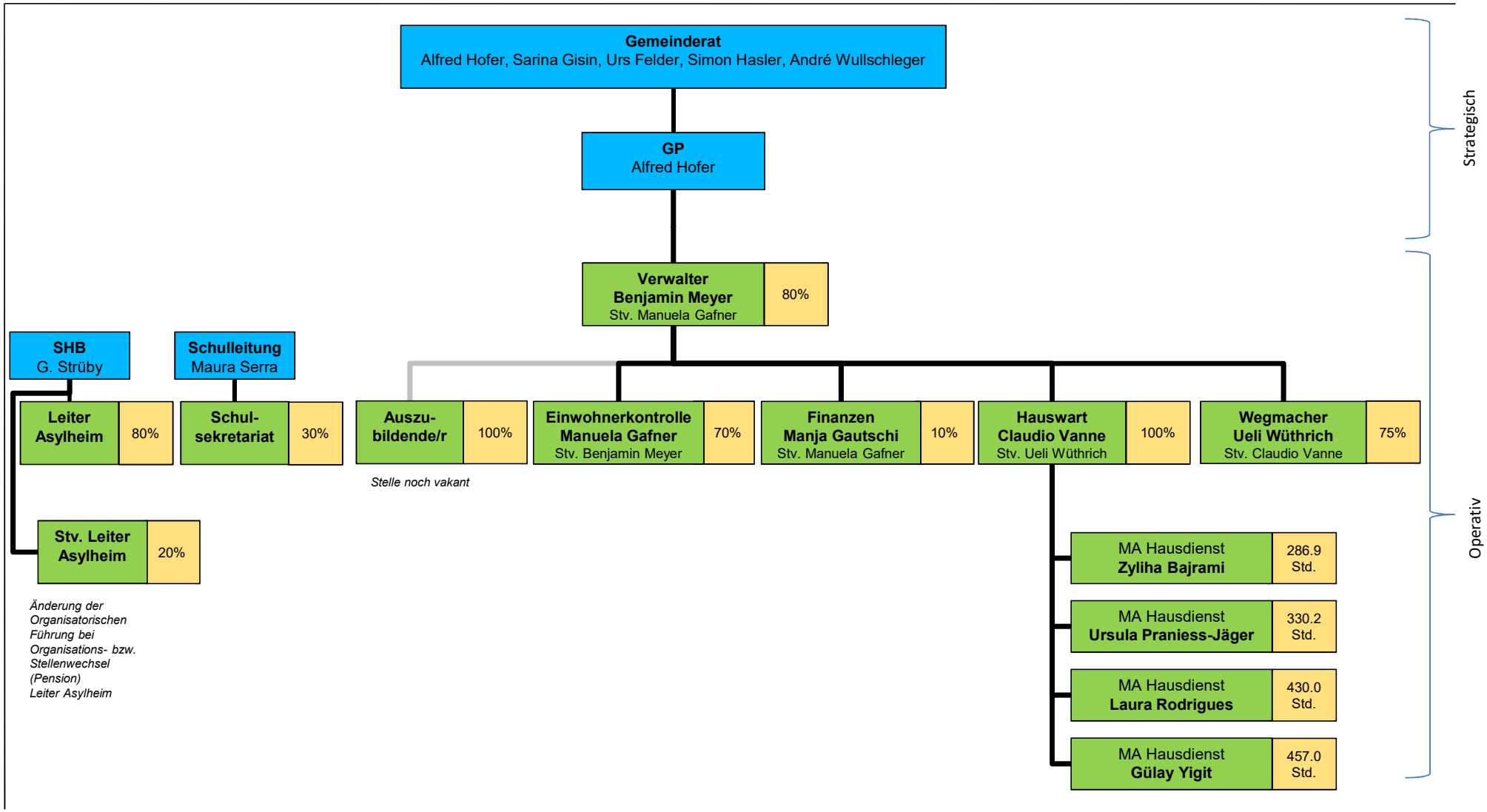
Organigramm der Gemeinde Thürnen ab 1. Juli 2024