Organigramm der Gemeinde Thürnen ab 1. September 2024
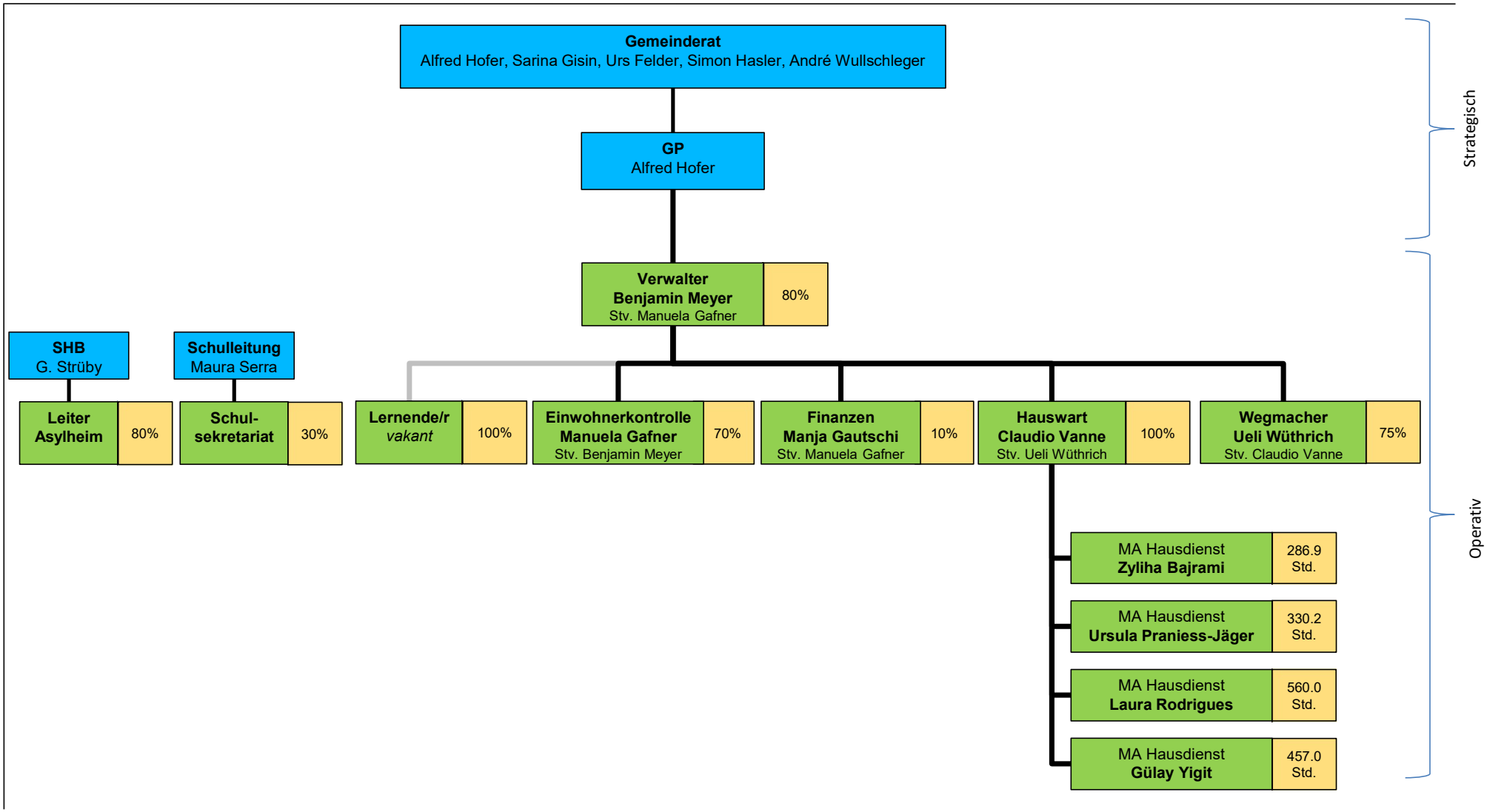
Gemeinde Thürnen